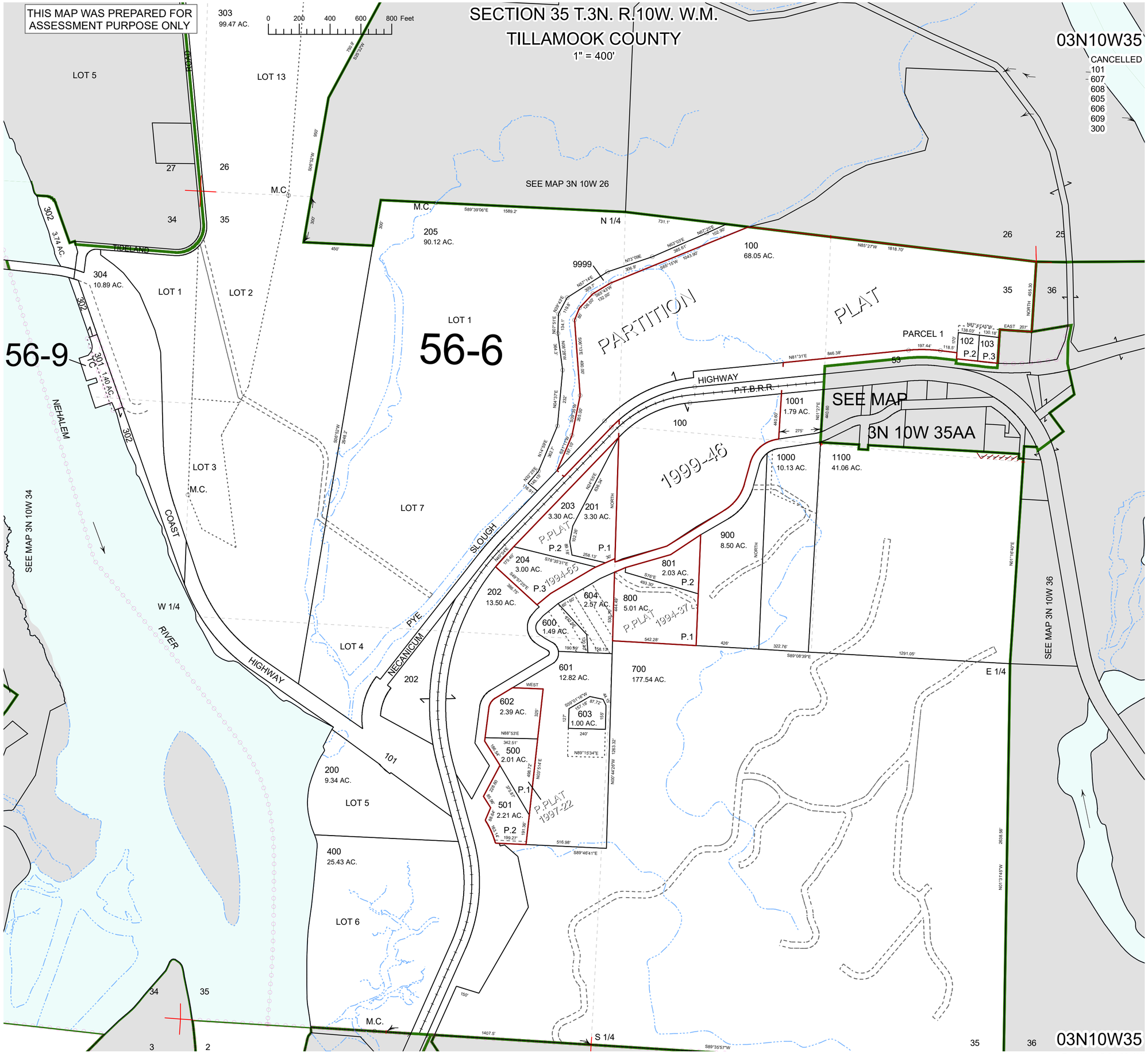

Revised 12/01/22, WS