THIS MAP WAS PREPARED FOR ASSESSMENT PURPOSE ONLY

0 200 400 600 800 Feet

SECTION 30 T.3S. R.8W. W.M.
TILLAMOOK COUNTY

1" = 400'

03S08W30

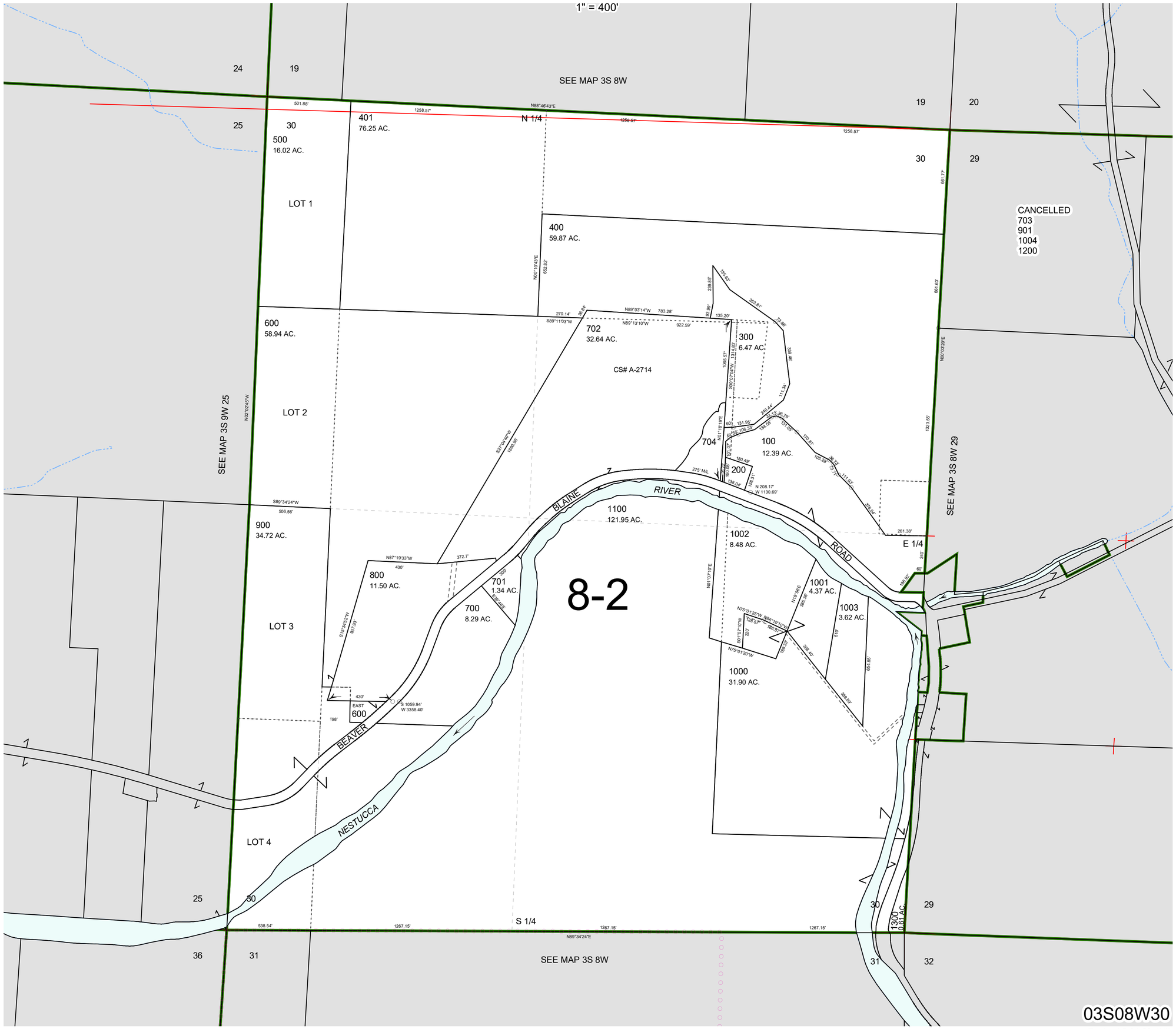

Revised 8/31/23, WS