THIS MAP WAS PREPARED FOR ASSESSMENT PURPOSE ONLY

0 50 100 150 200 Feet

N.E.1/4 S.E.1/4 SEC.30 T.3S. R.9W. W.M.
TILLAMOOK COUNTY

1" = 100'

03S09W30DA
BEAVER

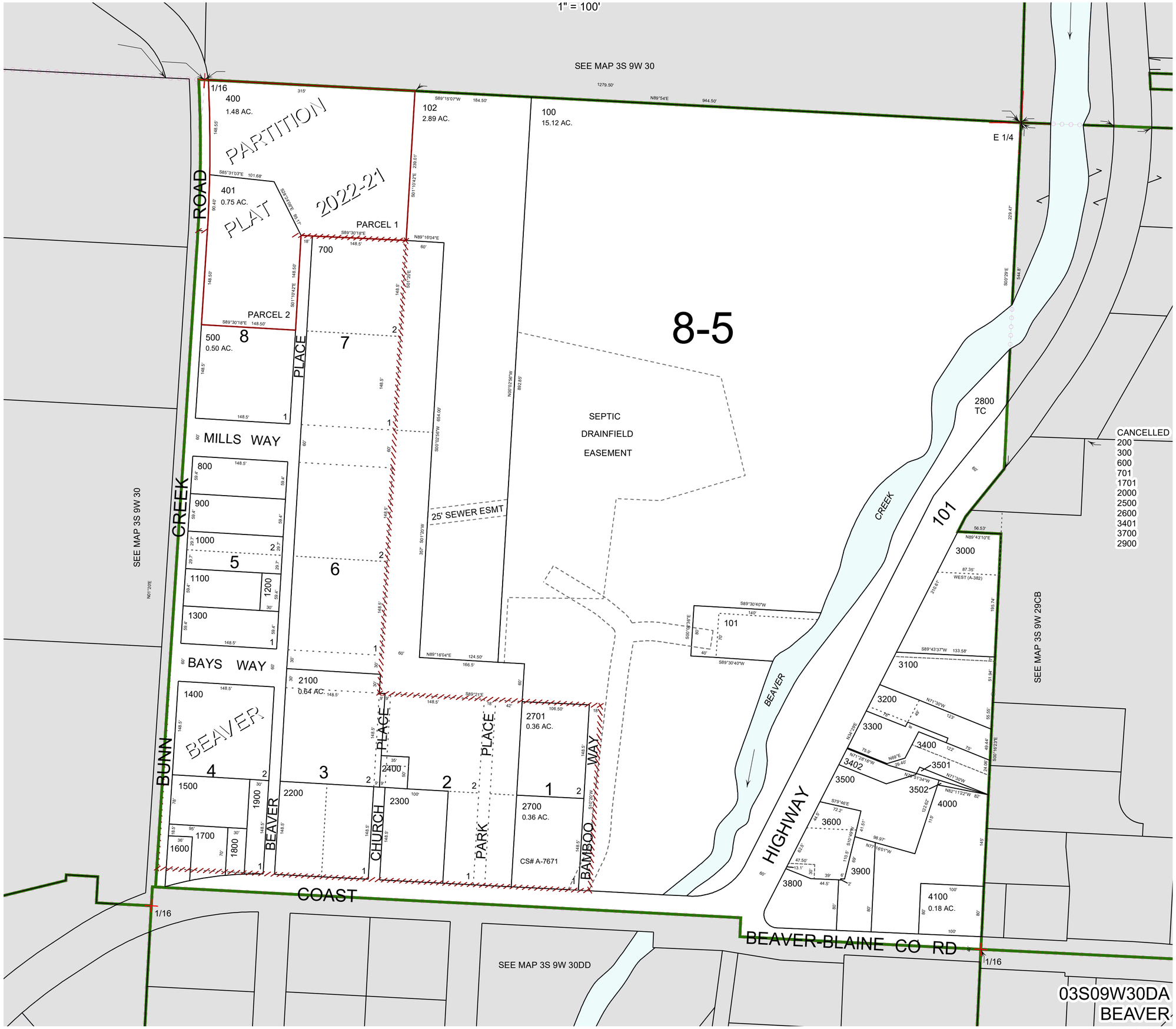

Revised 12/01/23, WS