

Tillamook County Public Works—Road Department FY 23/24

A Year In Review



OVERCOMING ASPHALT SUPPLY
CHALLENGES—SUMMER PAVING
2023



DERRICK ROAD DISPERSED CAMPGROUND PAVING





DERRICK ROAD—PARTNERSHIP WITH U.S. FOREST SERVICE



DERRICK ROAD—PARTNERSHIP WITH U.S. FOREST SERVICE

DERRICK ROAD FINAL RESULT

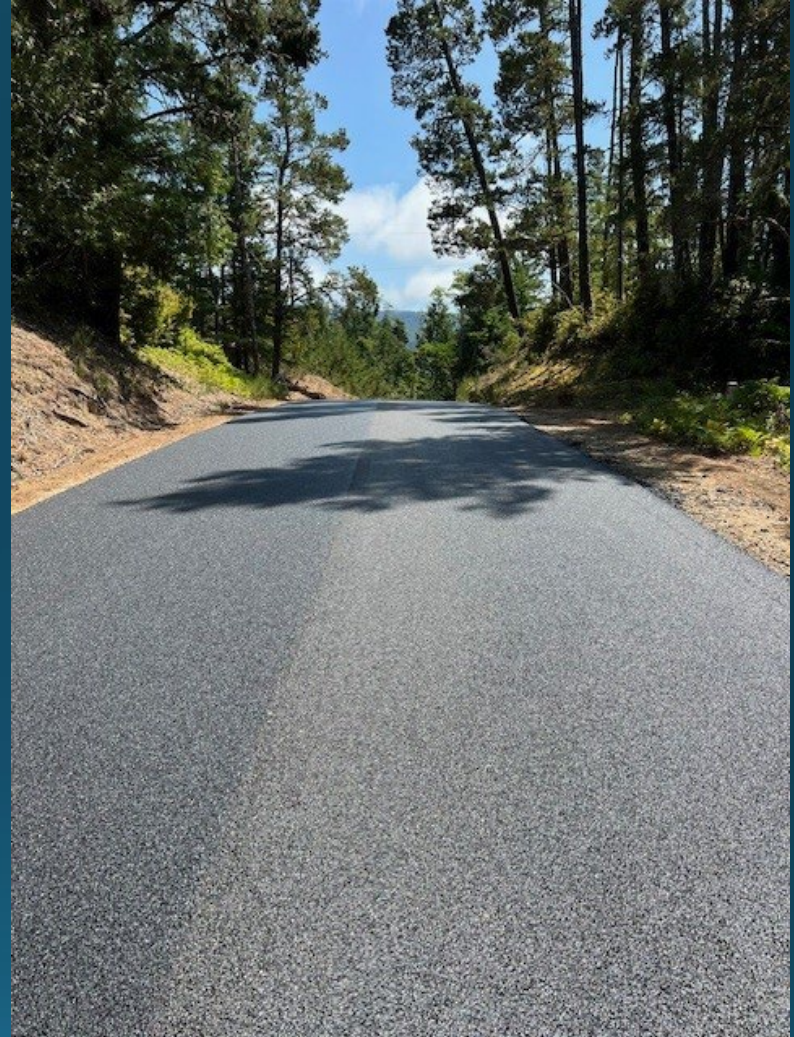



MUNSON CREEK ROAD PAVING



PAVING MUNSON CREEK ROAD



PAVING MUNSON CREEK ROAD



PAVING MUNSON CREEK ROAD

MUNSON CREEK ROAD FINAL RESULT



A large white dump truck is the central focus, parked on a road. The truck is a heavy-duty model with a large grille and multiple axles. In the background, a worker is visible, and the road appears to be under construction or maintenance. The scene is set against a backdrop of trees and a clear sky. The entire image has a blue tint.

SANDLAKE ROAD PAVING



PAVING SANDLAKE ROAD



PAVING SANDLAKE ROAD



PAVING SANDLAKE ROAD



PAVING SANDLAKE ROAD

SANDLAKE ROAD FINAL RESULT



PAVING TONE ROAD



PRE-PAVING







A large white truck, likely a paving machine or similar heavy machinery, is shown on a road construction site. The truck is positioned in the center-right of the frame, facing forward. The background shows a dirt road and some construction equipment. The text "MISCELLANEOUS SUMMER PAVING" is overlaid in white, bold, sans-serif font across the center of the image.

MISCELLANEOUS SUMMER PAVING

BROOKFIELD AVENUE



SUPPRESS ROAD





TILLAMOOK SHOPYARD MAINTENANCE

MAINTENANCE ON TILLAMOOK SHOPYARD ENTRANCE



MAINTENANCE ON TILLAMOOK SHOPYARD ENTRANCE





FRESH CONCRETE FOR THE MECHANIC SHOP

CREW AT WORK



MAINTAINING SAFETY—STOP SIGN REPLACEMENT IN PROGRESS



MAINTAINING SAFETY—SERVICING PERSONNEL HOIST



MAINTAINING SAFETY—EQUIPMENT REPAIR



MAINTAINING SAFETY—ROAD DEBRIS REMOVAL





FOR THE COMMUNITY

CREW MEMBERS
ATTENDED THE
TOUCH-A-TRUCK
CHILDREN'S EXPO FOR
PUBLIC SERVICE
RECOGNITION WEEK

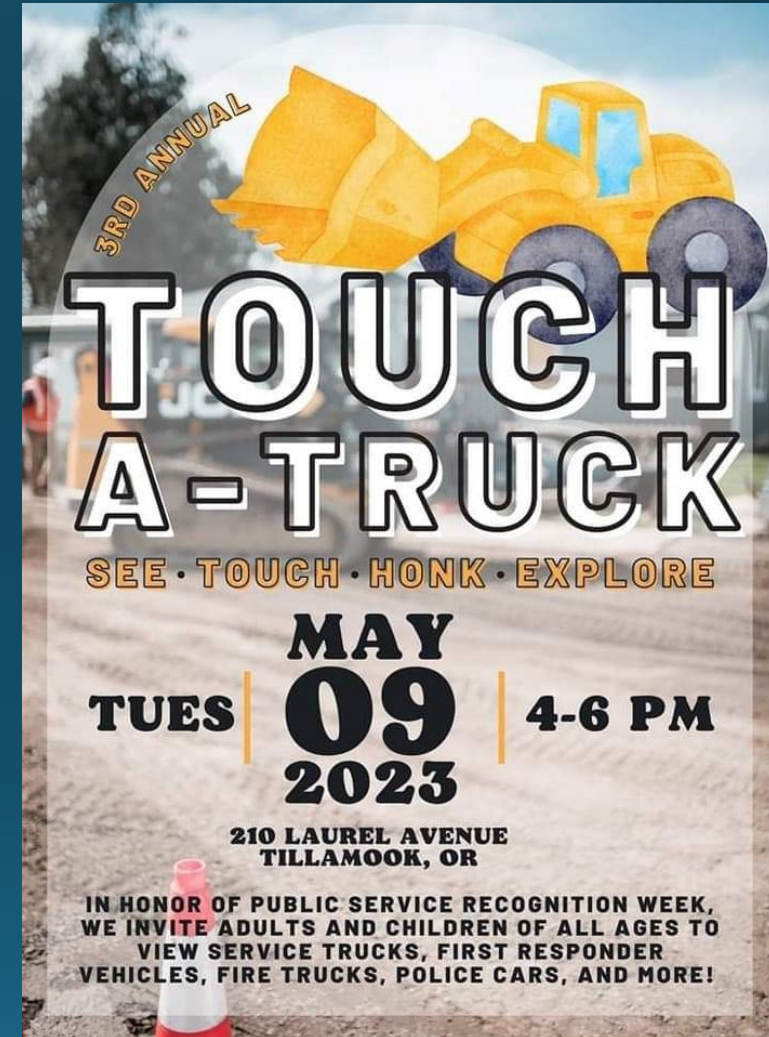

3RD ANNUAL

TOUCH A-TRUCK

SEE · TOUCH · HONK · EXPLORE

MAY
TUES | 09 | 4-6 PM
2023

210 LAUREL AVENUE
TILLAMOOK, OR

IN HONOR OF PUBLIC SERVICE RECOGNITION WEEK,
WE INVITE ADULTS AND CHILDREN OF ALL AGES TO
VIEW SERVICE TRUCKS, FIRST RESPONDER
VEHICLES, FIRE TRUCKS, POLICE CARS, AND MORE!



TOUCH-A-TRUCK 2023

TOUCH-A- TRUCK 2023





CREW MEMBERS—TOUCH-A-TRUCK 2023

SOLID WASTE HAZARD/ENCAMPMENT CLEANUP—TILLAMOOK RIVER ROAD



An aerial photograph of a road construction site. A dirt road runs vertically through the center. On the left side of the road, there are several utility poles with power lines. On the right side, there is a large pile of dirt. A white excavator is positioned on the dirt pile, and a white truck is on the road to its left. Further down the road, another white truck is visible. The surrounding area is filled with dense, dry brush and trees. The overall color palette is muted, with a teal tint.

SANDLAKE CULVERT MILE POINT 6.23

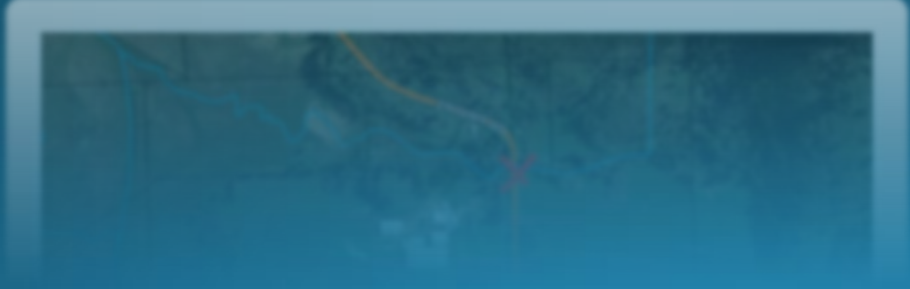
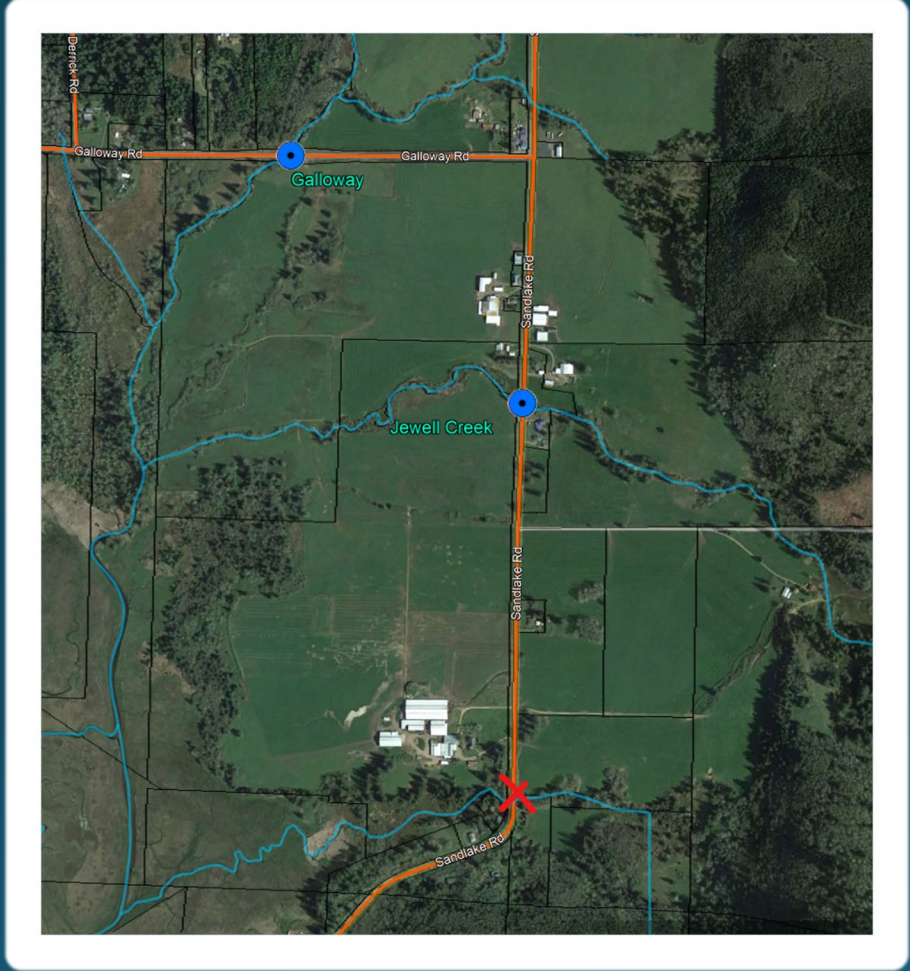













PEARL STREET DRAINAGE

2022.12. 7 14:27



PEARL STREET DRAINAGE CONSTRUCTION



PEARL STREET DRAINAGE EASEMENT—GRAVEL CATCH
BASIN AND PIPE INSTALLATION
NOVEMBER 2023



PEARL STREET DRAINAGE EASEMENT—CATCH BASIN
COMPLETE
JANUARY 2024



GREEN CREEK BRIDGE

2023.11.2 12:32

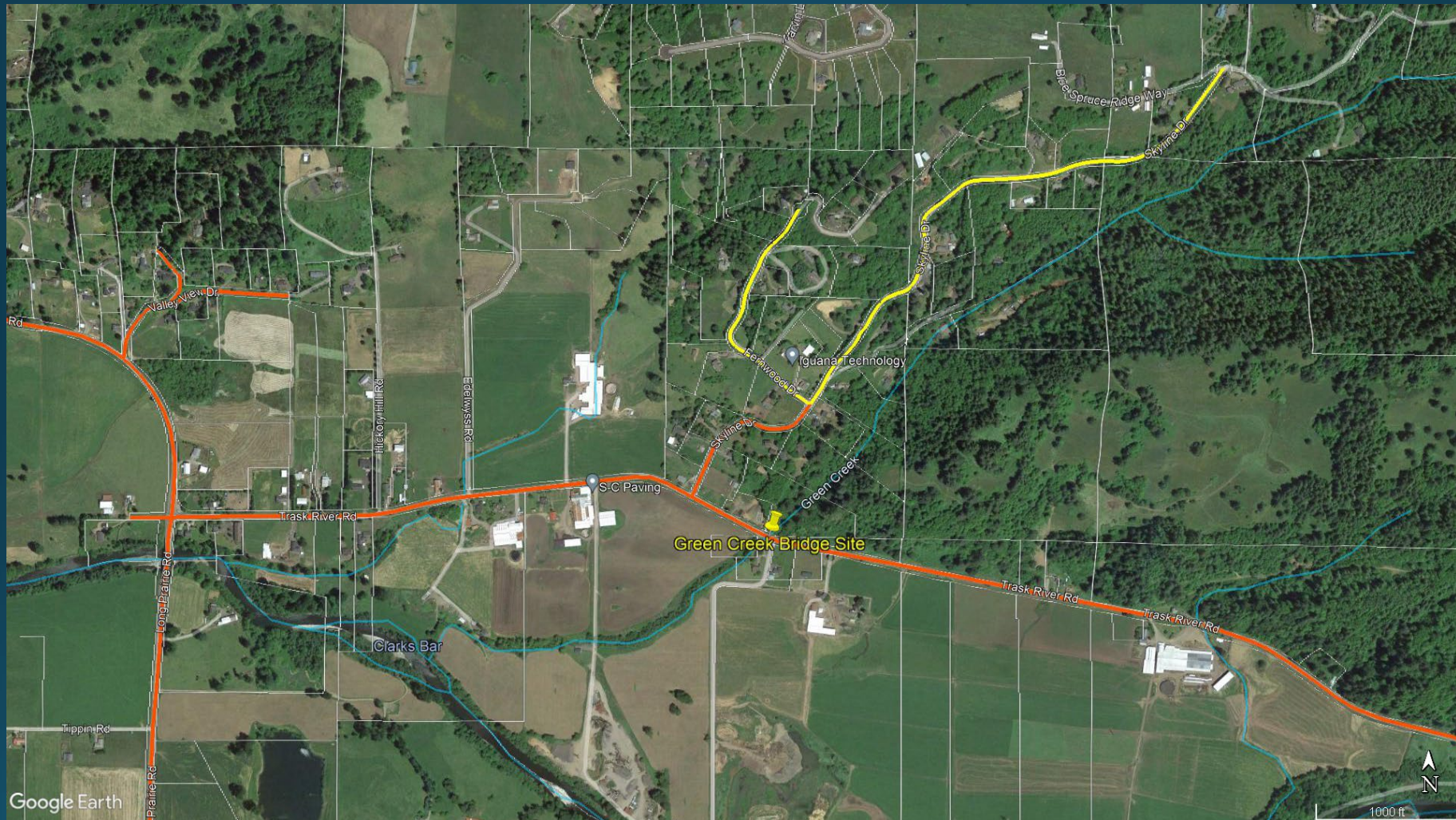









GREEN CREEK BRIDGE FINAL RESULT



2023.11. 2 12:31

GREEN CREEK BRIDGE FINAL RESULT



2023.11. 2



SAMSON CREEK BRIDGE

2023.12.8 12:57



















SAMSON CREEK BRIDGE FINAL RESULT



2023.12.8 12:57



HUGHEY CREEK CULVERT

2023. 9.25 10:24











HUGHEY CREEK CULVERT FINAL RESULT



2023.10.10 10:0

HUGHEY CREEK CULVERT FINAL RESULT



HUGHEY CREEK CULVERT FINAL RESULT



2023.12. 8 11:55

CAPE MEARES LOOP REALIGNMENT



U.S. Department of Transportation



























BLAINE ROAD MILE
POINT 10.3















BIG TROUT BRIDGE

2024. 1. 2 10:21



BIG TROUT BRIDGE—DECEMBER 2022 DAMAGE AND EROSION



BIG TROUT BRIDGE—DECEMBER 2022 DAMAGE, EROSION AND REPAIR



BIG TROUT BRIDGE—SEPTEMBER 2023 DEADMAN SYSTEM
INSTALLATION



BIG TROUT BRIDGE—SEPTEMBER 2023 DEADMAN SYSTEM
INSTALLATION



BIG TROUT BRIDGE—SEPTEMBER 2023 DEADMAN SYSTEM
INSTALLATION



BIG TROUT BRIDGE—SEPTEMBER 2023 DEADMAN SYSTEM
INSTALLATION



Sep 5, 2023 at 10:31:07 AM
36485 Big Trout Rd
Hebo OR 97122
United States

BIG TROUT BRIDGE—SEPTEMBER 2023 DEADMAN SYSTEM INSTALLATION



BIG TROUT BRIDGE—SEPTEMBER 2023 DEADMAN SYSTEM
INSTALLATION

An aerial photograph of a town completely inundated with floodwater. The water is a murky, greyish-brown color. In the foreground, a large white building with a dark roof is partially submerged. To its right, a smaller white structure is also in the water. Power lines and poles are visible, stretching across the flooded area. In the background, more buildings and houses are scattered across the landscape, all surrounded by water. The sky is overcast and grey, suggesting a storm or heavy rain. The overall scene depicts significant flooding and infrastructure damage.

DECEMBER 2023 STORM



BIG TROUT BRIDGE—DECEMBER 2023 STORM



BIG TROUT BRIDGE—DECEMBER 2023 STORM



BIG TROUT BRIDGE—DECEMBER 2023 STORM



BIG TROUT BRIDGE—DECEMBER 2023 STORM



BIG TROUT BRIDGE—DECEMBER 2023 STORM



BIG TROUT BRIDGE—JANUARY 2024



BIG TROUT BRIDGE—JANUARY 2024



BIG TROUT BRIDGE—JANUARY 2024



CRYSTAL CREEK EMERGENCY BRIDGE REPAIR























CRYSTAL
CREEK
EMERGENCY
BRIDGE
REPAIR FINAL
RESULT



2023.12.18

CRYSTAL
CREEK
EMERGENCY
BRIDGE
REPAIR FINAL
RESULT



An aerial photograph of a road winding through a wooded area. A section of the road is highlighted with a white outline, indicating a landslide. The text '2023 SANDLAKE ROAD SLIDE MP 10.6' is overlaid in white on the image.

2023 SANDLAKE ROAD SLIDE MP 10.6



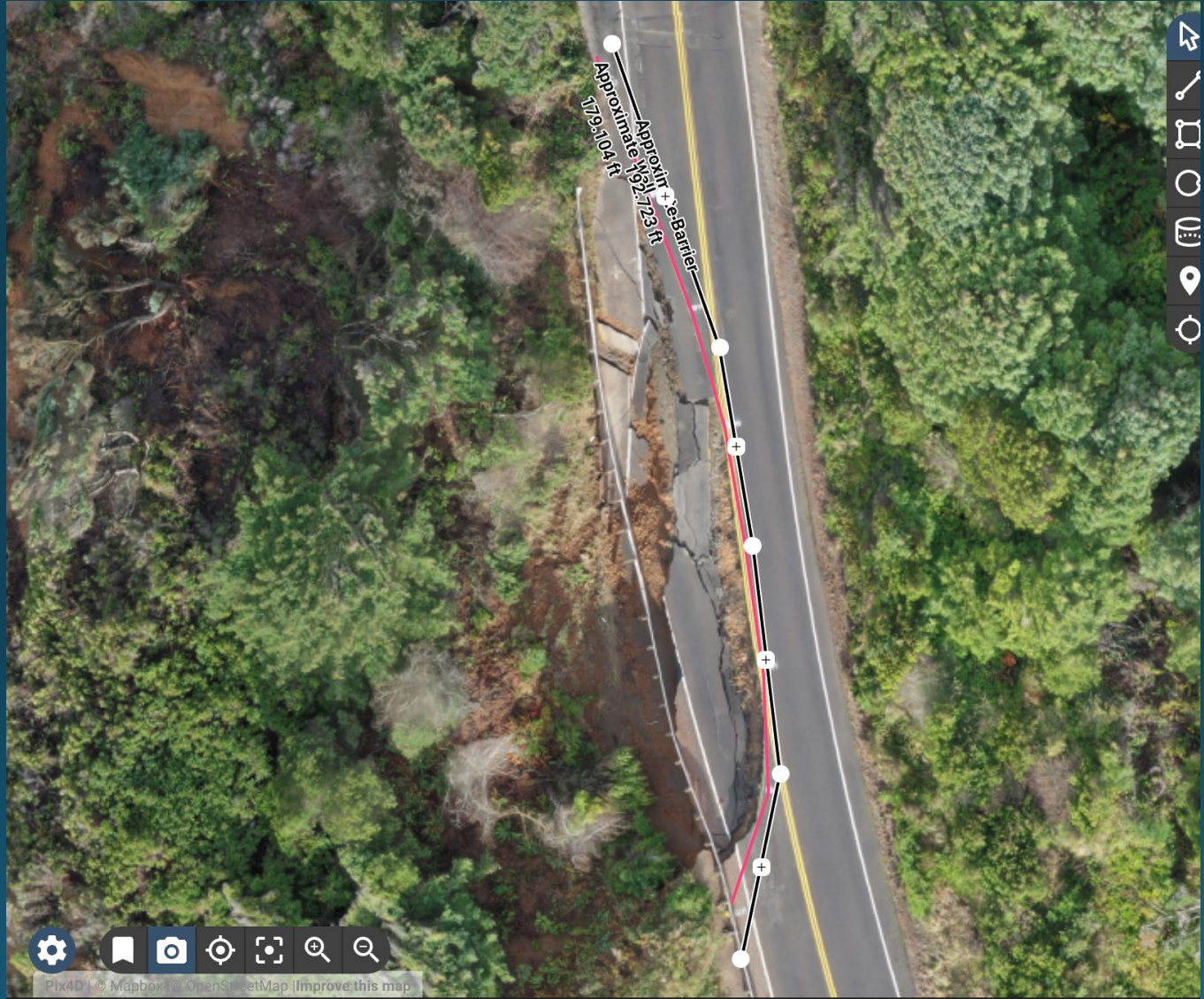









02/26/2024 09:56

MSE WALL STABILIZATION

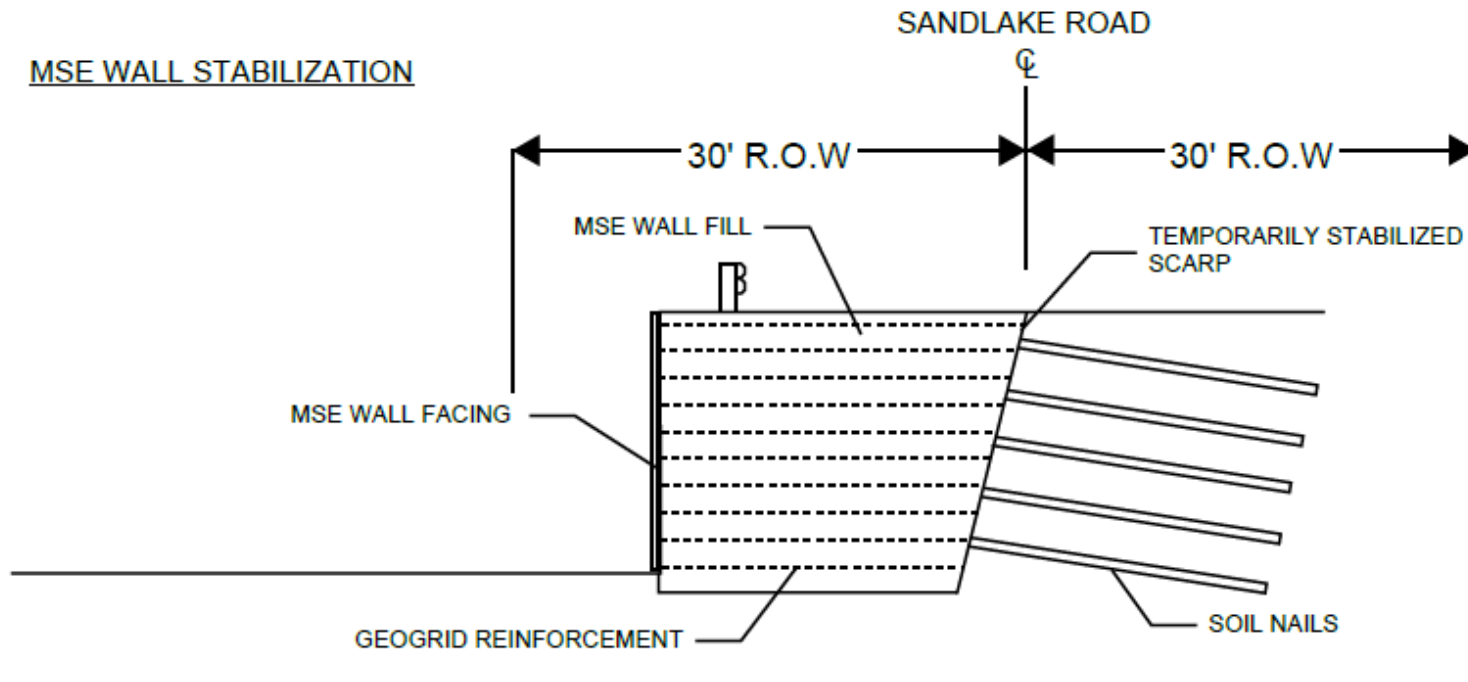

REINFORCED SOIL SLOPE STABILIZATION

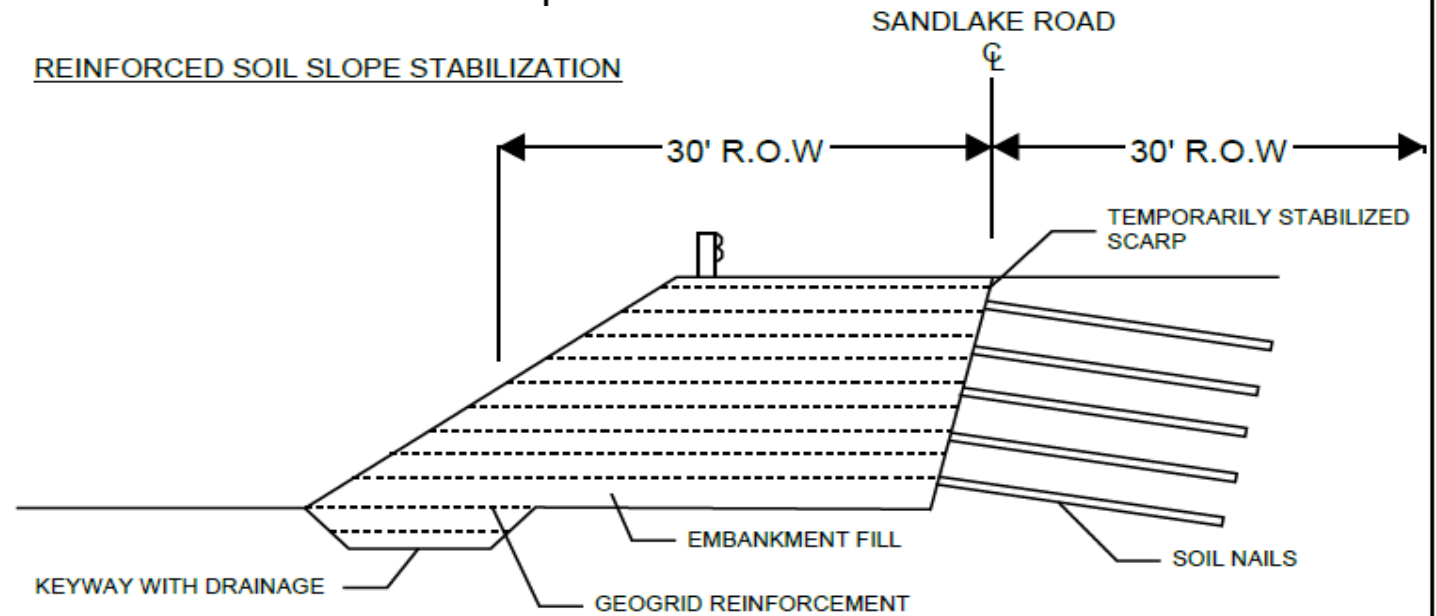

FLOODING THROUGHOUT TILLAMOOK COUNTY





FLOODING—ALDERBROOK ROAD

REMOVING LARGE TREE FROM UNDER BEACHY BRIDGE

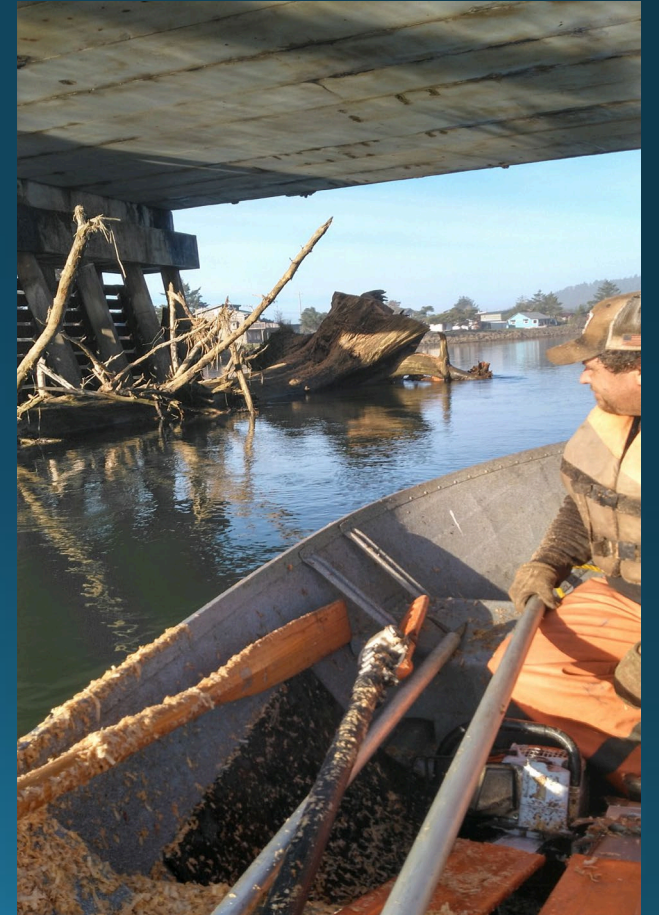



DOWNED TREES THROUGHOUT THE COUNTY

SLAB CREEK



HOBSONVILLE POINT



MEDA LOOP



ASSISTING TILLAMOOK PEOPLE'S UTILITY DISTRICT





CLEARING FOSS ROAD

JANUARY 2023 STORM



VIEW FROM PUBLIC WORKS TRUCK

SNOWY AND ICY
CONDITIONS THROUGHOUT
THE COUNTY



CAPE LOOKOUT ROAD (2022)



CAPE LOOKOUT ROAD (2023)



BAYOCEAN ROAD



SKYLINE DRIVE



ASSISTING SHERRIFF'S DEPT.—CLEARING MT. HEBO



A white pickup truck is driving across a narrow, wooden bridge over a stream. To the left of the bridge is a large pile of logs and branches. To the right is a striped sign. The background shows a wooded area with bare trees. The entire image has a teal overlay.

HERE'S TO NEW CHALLENGES AND A NEW
FISCAL YEAR.
PUBLIC WORKS WILL KEEP ON TRUCKIN'.

2023.12.29 13:42